



# MPUG

## 2021

NEXT GENERATION  
FOR THE CASUAL USER  
THIS SUMMER 2021

 MinistryPlatform

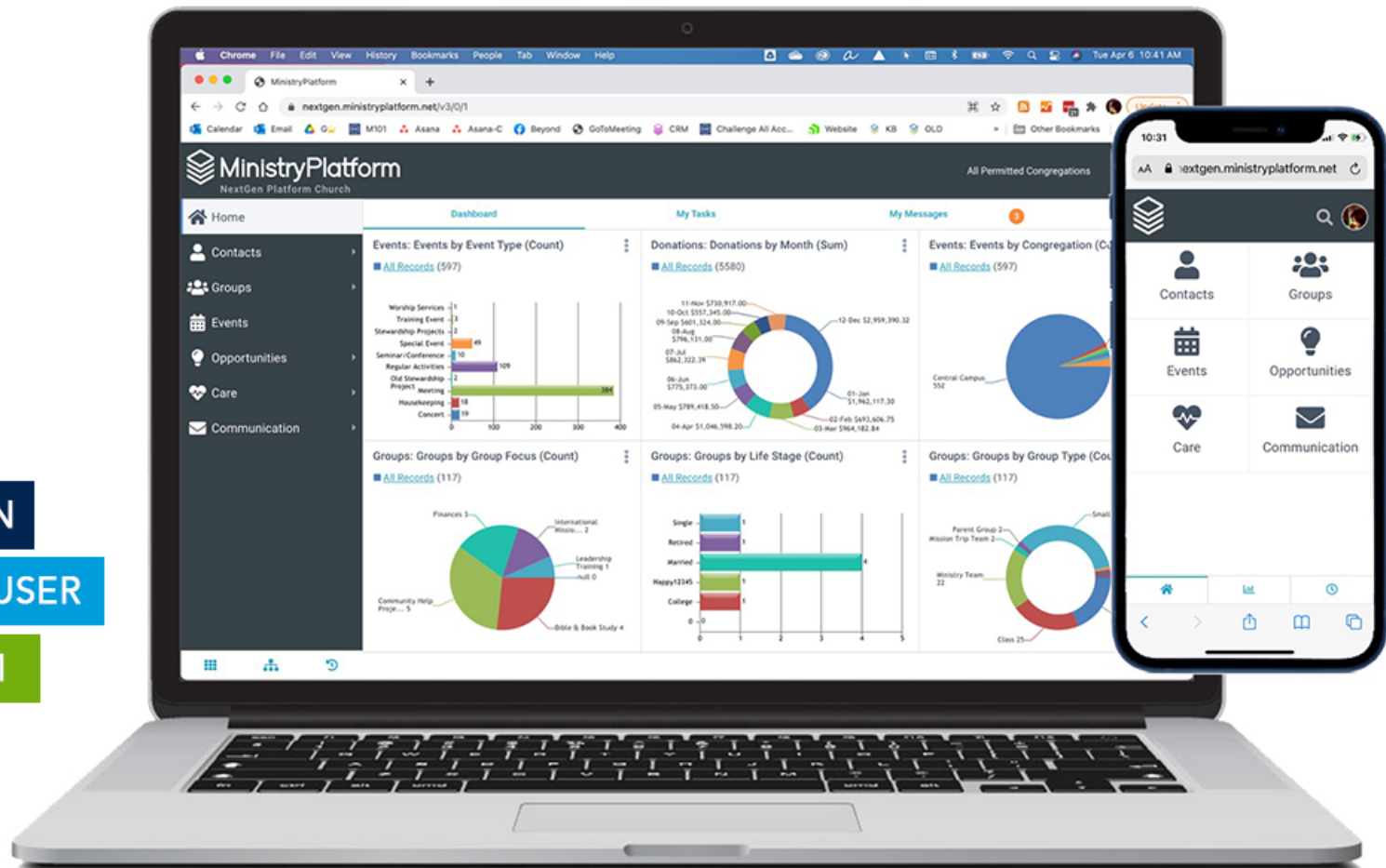

# Next Gen Platform

**The power of the Platform – reinvented for the casual user and mobile!**

# The Journey

✓ **North Star: Mobile first, casual user, ministry minded!**

✓ **Phases**

- **Design/Approach**
- **Pre-Alpha**
- **Alpha**
- **Beta**

✓ **Over 350 items!**

✓ **Over 6,500 hours!**

✓ **A small, but mighty team!**





← → ↺ 🏠 [nextgen.ministryplatform.net/v3/322.347/54](https://nextgen.ministryplatform.net/v3/322.347/54)

# Remember When...

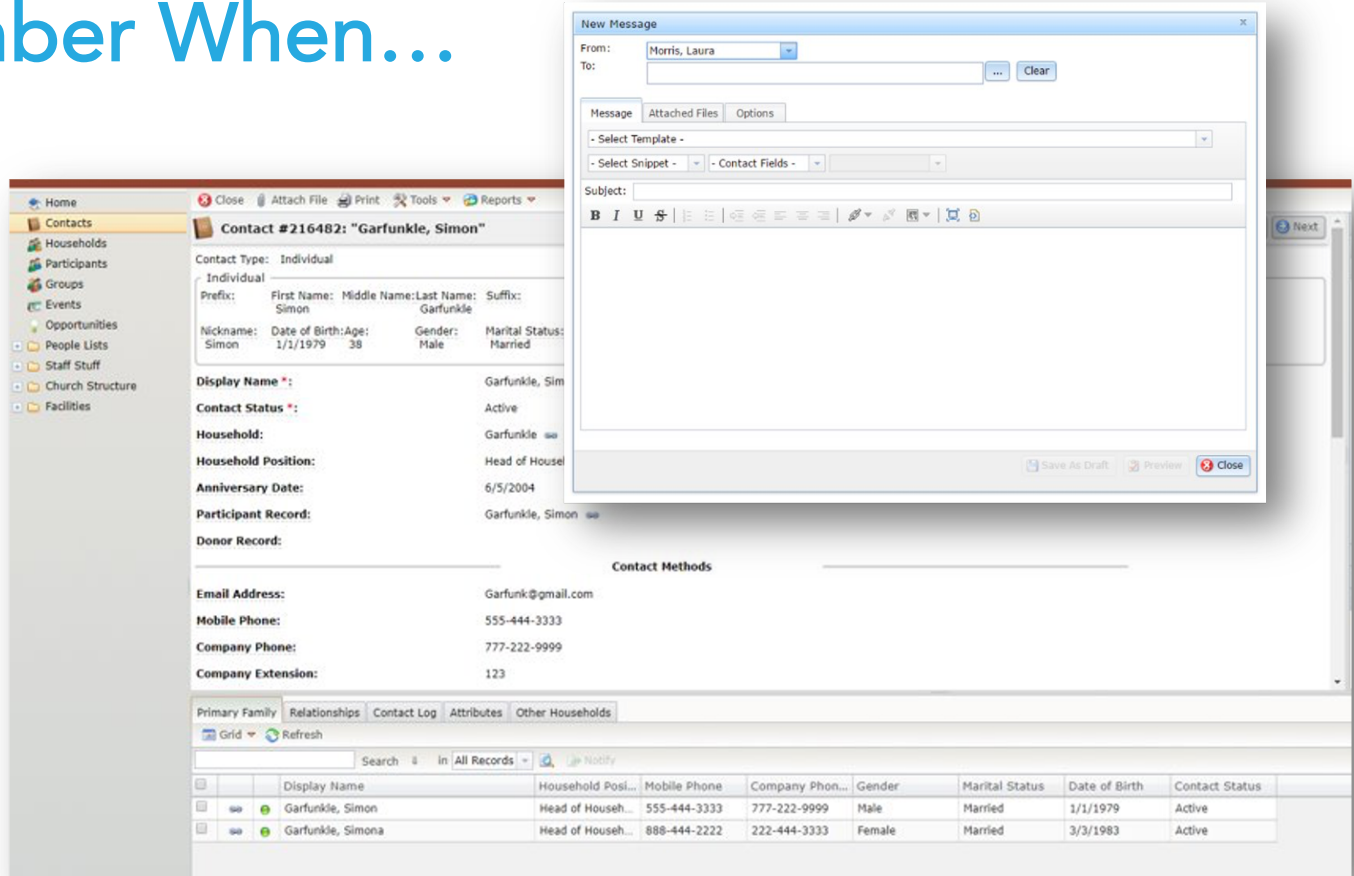

# Remember When...

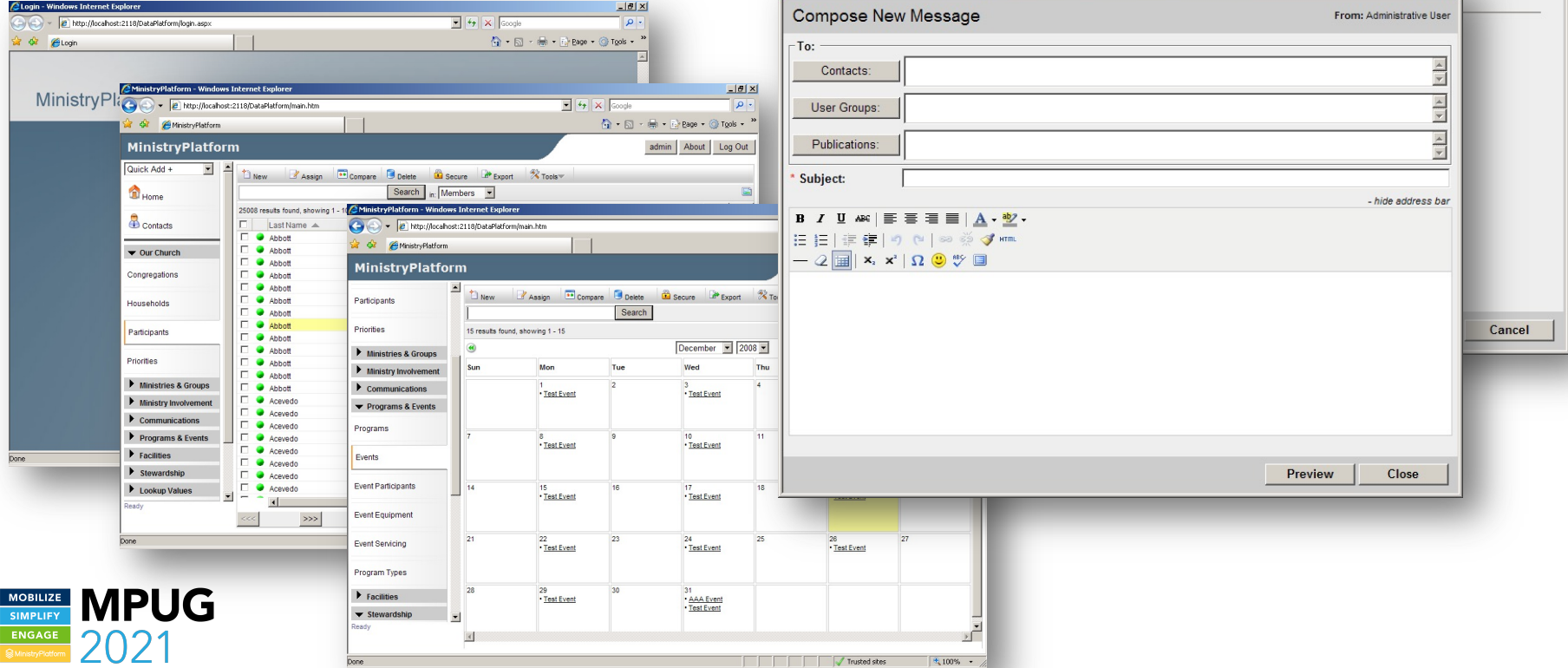

# For the Casual User

We heard ya ;)

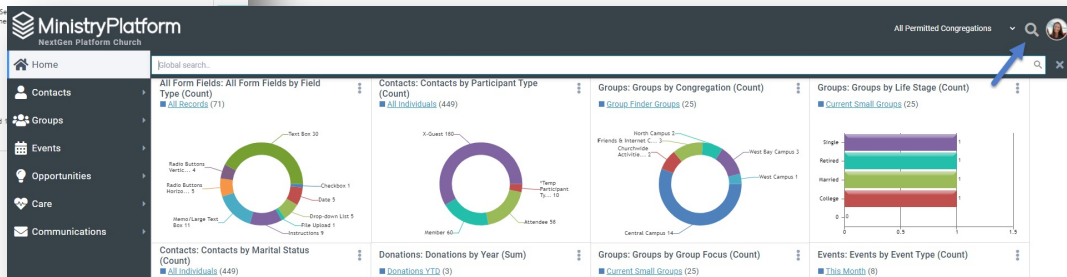
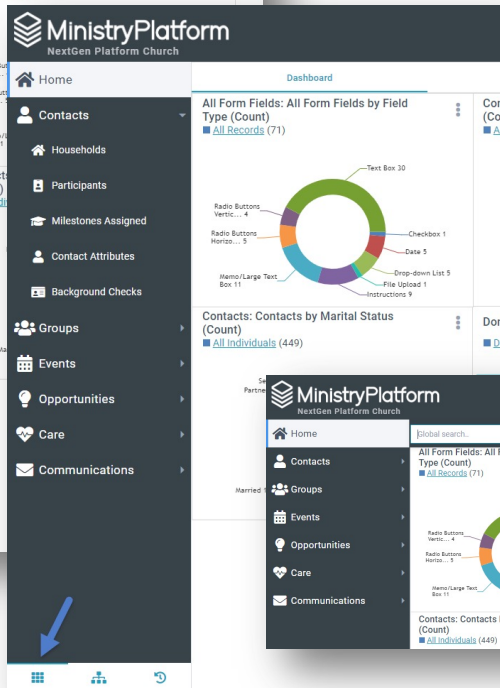
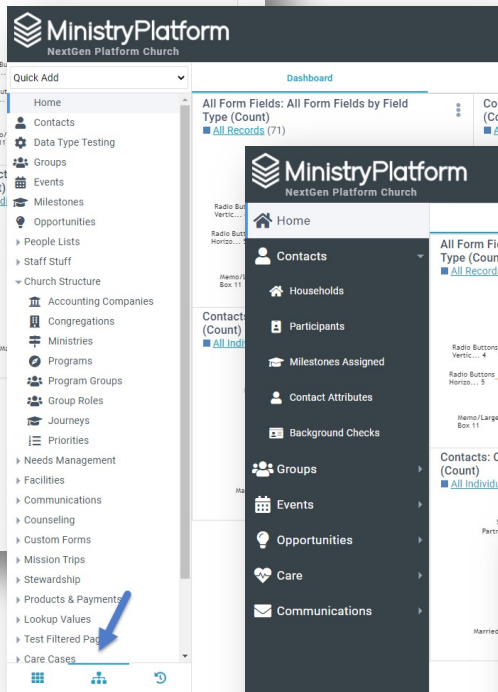
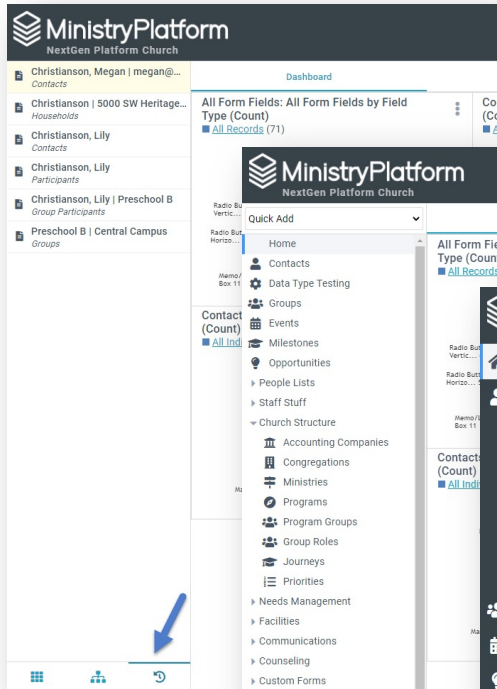

# Navigation



**Basic Menu**



**Advanced Menu**



**Recent Record**



**Global Search**

# List Layout

- ✓ Images - front and center!
- ✓ The layout on mobile
- ✓ Available on desktop and mobile
- ✓ Record Facts – visual and searchable!

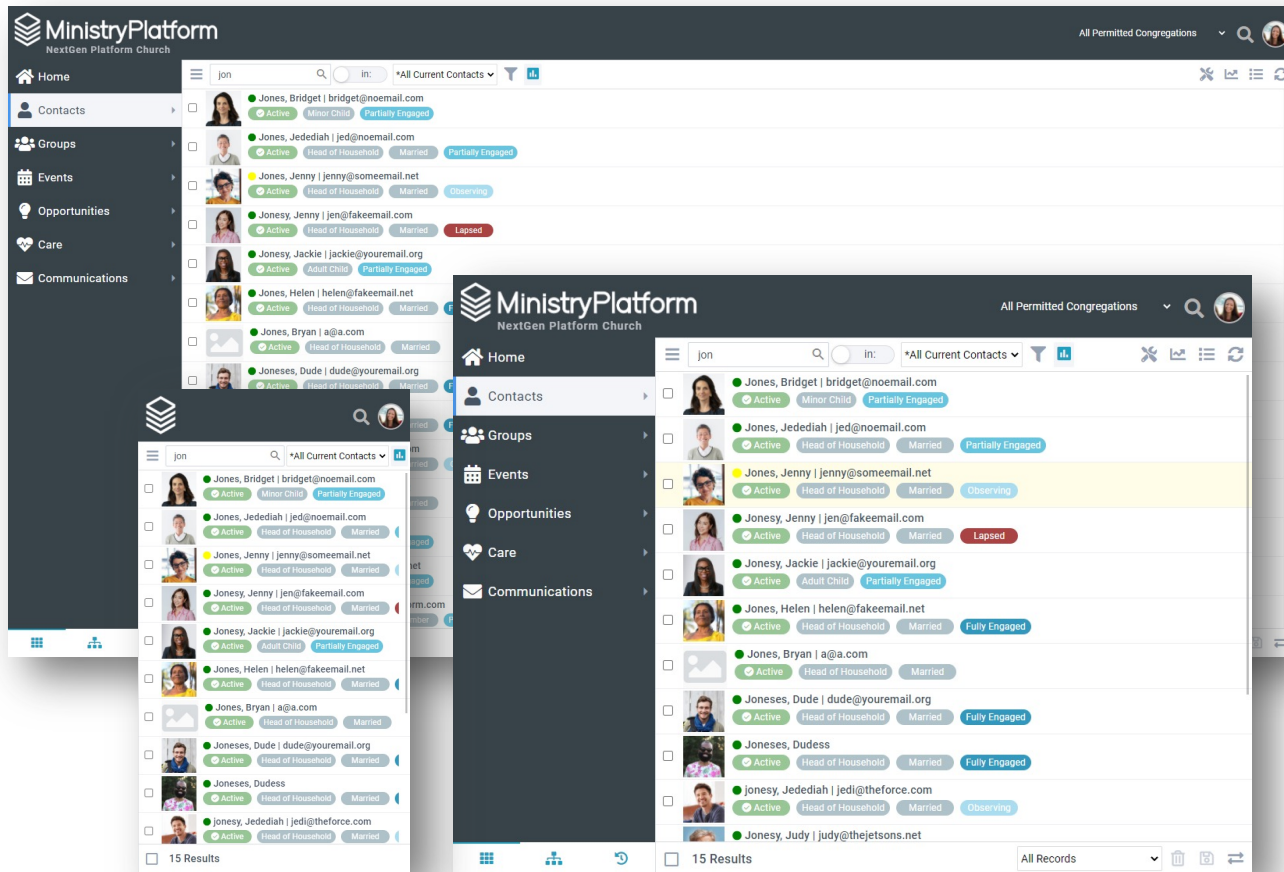



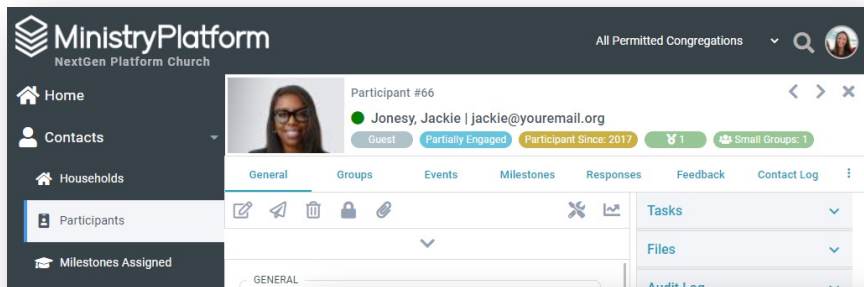

## Record Facts

- ✓ Key data points at a glance!
- ✓ Single pane of glass!
- ✓ Powered by the page's Facts View!
- ✓ Available for sub-pages, too!
- ✓ Formatted by View Rules



# Next Gen Platform

**The power of the Platform –  
reinvented for the casual user and mobile!**

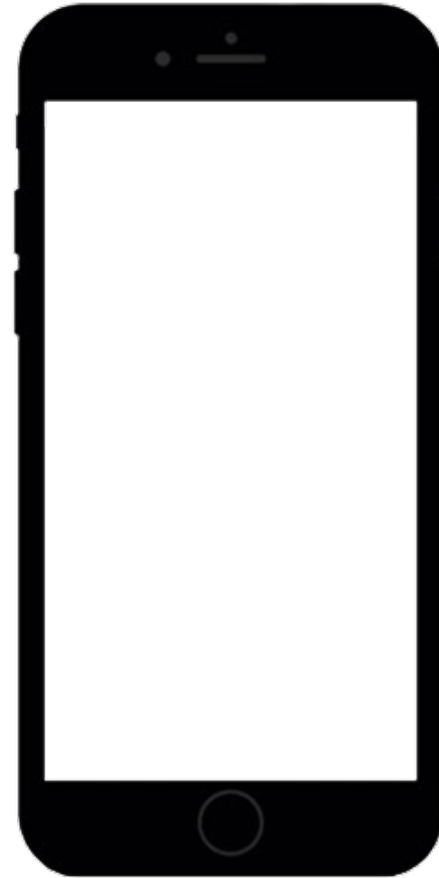

# For the Super User

**We didn't forget ya ;)**



## Cloud File Storage

- ✓ **For self-hosted and dedicated cloud customers**
- ✓ **Option to store files in the cloud in Azure**
- ✓ **Utility to make migration seamless**

# Two Factor Authentication

- ✓ One-time access code
- ✓ Sent via email or text
- ✓ Device remembered
- ✓ Required (or not) at the User level

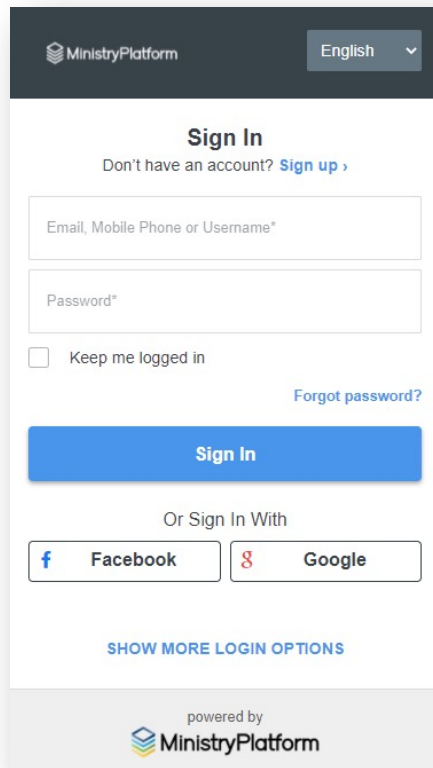

The screenshot shows the MinistryPlatform Sign In interface. At the top, there's a dark header with the MinistryPlatform logo and a language dropdown set to 'English'. Below the header, the 'Sign In' title is centered, followed by a link for users who don't have an account. The main form contains two input fields: 'Email, Mobile Phone or Username\*' and 'Password\*'. A checkbox for 'Keep me logged in' is present below the password field, along with a 'Forgot password?' link. A prominent blue 'Sign In' button is centered below the form. Underneath, the 'Or Sign In With' section offers social login options for Facebook and Google. A link for 'SHOW MORE LOGIN OPTIONS' is located below the social login buttons. The footer of the page states 'powered by MinistryPlatform' with the company logo.

MinistryPlatform English

## Sign In

Don't have an account? [Sign up](#)

Email, Mobile Phone or Username\*

Password\*

☐ Keep me logged in [Forgot password?](#)

**Sign In**

Or Sign In With

Facebook Google

[SHOW MORE LOGIN OPTIONS](#)

powered by  
 MinistryPlatform

# Field Management



Hide a field



Require a field



Default a value for a field



Reorder fields

MinistryPlatform Integration All Permitted Congregations

Quick Add Close Edit Copy Delete Secure Attach File Print Tools Reports Notify

Home Contacts Animal Types Households Animals Participants Vehicle Types Vehicles Groups Events Milestones Opportunities People Lists Church Structure Needs Management Facilities Communications Custom Forms Mission Trips Stewardship Products & Payments Lookup Values Care Cases FrontPorch Wifi Administration

Book Club | Churchwide Campus Group #72

Group Name \*: Book Club  
Group Type \*: Small Group  
Ministry \*: Leadership  
Congregation \*: Churchwide Campus  
Primary Contact \*: Christianson, Megan | megan@ministryplatform.com  
Description: Join us to dive into relevant new and classic leadership books one chapter at a time!  
Start Date \*: 5/6/2021 3:00 PM CT  
End Date:   
Target Size: 4  
Parent Group:   
Priority:   
Offsite Meeting Address:   
Group Is Full \*: False  
Available Online \*: False  
Meets Online \*: True  
Life Stage:   
Group Focus: Bible & Book Study  
Meeting Time: 4:30 PM  
Meeting Day: Thursday  
Meeting Frequency: Every Week  
Meeting Duration: 30 Minutes

Small Group Information

Participants Sub Groups Opportunities Programs Events & Rooms Attributes Rooms Inquiries

New Add Delete Grid Refresh

MinistryPlatform NextGen Platform Church

Home Contacts Groups Events Opportunities Care Communications

Group #162 Book Club | Churchwide Activities Churchwide Activities 05/16/2021 03:43 PM Total Participants: 100%

General Participants Sub Groups Opportunities Programs Events Events & Rooms Attributes

GENERAL

Group Name \*: Book Club  
Group Focus \*: Bible & Book Study  
Description \*: Join us to dive into relevant new and classic leadership books one chapter at a time!  
Ministry \*: Leadership  
Primary Contact \*: Christianson, Megan | megan@ministryplatform.com  
End Date:   
Target Size \*: 4  
Group Type \*: Small Group  
Congregation \*: Churchwide Activities  
Start Date \*: 05/16/2021 03:43 PM  
Parent Group:



# Next Gen Platform

**The power of the Platform –  
reinvented for the casual user  
and mobile!**



# Next for Next Gen

**This is the future!**



## Record Alerts

- ✓ **Extension to Record Facts**
- ✓ **Pop up alerts when certain Facts are met**

MinistryPlatform  
Next Gen QA

Home  
Contacts  
Groups  
Events  
Opportunities  
Care  
Communications

Event #14  
Spring Renew Conference | 5/14/2021 9:00 AM CT  
Special Event | Main Congregation | Women's Events | Main Campus | Feature | Participants Expected: 0% | Rooms & Groups: 1 | 4 - Public

General | Participants | Form Responses | Groups | Agenda | Rooms & Groups | Equipment | Service

GENERAL

Event Title \*  
Spring Renew Conference

Event Type \*  
Special Event

Congregation \*  
Main Congregation

Location  
Main Campus

Meeting Instructions

Description  
Join us this Spring to dive into the Word and are transformed and renewed!

Program \*  
Women's Events | Main Congregation

Primary Contact \*  
Christianson, Megan | megan@ministryplatform.com

Participants Expected  
300

Minutes for Setup \*  
180

Event Start Date \*  
05/14/2021 10:00 AM

Event End Date \*  
05/14/2021 10:00 AM

Minutes for Cleanup \*  
120

Approved

## Filtered Drop-Downs

- ✓ Extension of Field Management
- ✓ Dynamic drop-downs!
- ✓ For example, Events – once you pick the Congregation, other options are limited:
  - Location
  - Program
  - Rooms

MinistryPlatform  
Next Gen QA

Home  
Contacts  
Groups  
Events  
Opportunities  
Care  
Communications

Event #14  
Spring Renew Conference | 5/14/2021 9:00 AM CT  
Special Event | Main Congregation | Women's Events | Main Campus | Feature | Participants Expected: 0% | Rooms & Groups: 1 | 4 - Public

General | Participants | Form Responses | Groups | Agenda | Rooms & Groups | Equipment | Servicing | Metrics | Opportunities

Room Reservation #3  
Spring Renew Conference | 5/14/2021 9:00 AM CT | Big Classroom

GENERAL

Room \*  
Big Classroom | Main Building | Main Campus

Check In Suite Options

Group  
Default Group Room  
N/A

Balance Priority \*  
Closed

Auto Close At Capacity \*  
No

# Record Insights

- ✓ **Chart/Spark lines**
  - **Personal engagement**
  - **Family engagement**
- ✓ **Maps**
  - **Home address**
  - **Campus location**
- ✓ **Photos/Images**
  - **Family Members**
  - **Group Leaders**



# The Rollout

**Just tell me when I can get it!**



# Next Gen Release

- ✓ **Now // Test, test, test, polish, polish, polish!**
- ✓ **Next // Early Adopter feedback!**
- ✓ **Summer // Initial release!**
- ✓ **Then // Iterate, iterate, iterate! Several smaller releases over the rest of the year!**
- ✓ **Deep Breath: Access to the legacy UI will be available for several months to aid the transition!**



NEXT GENERATION  
FOR THE CASUAL USER  
THIS SUMMER 2021

MinistryPlatform

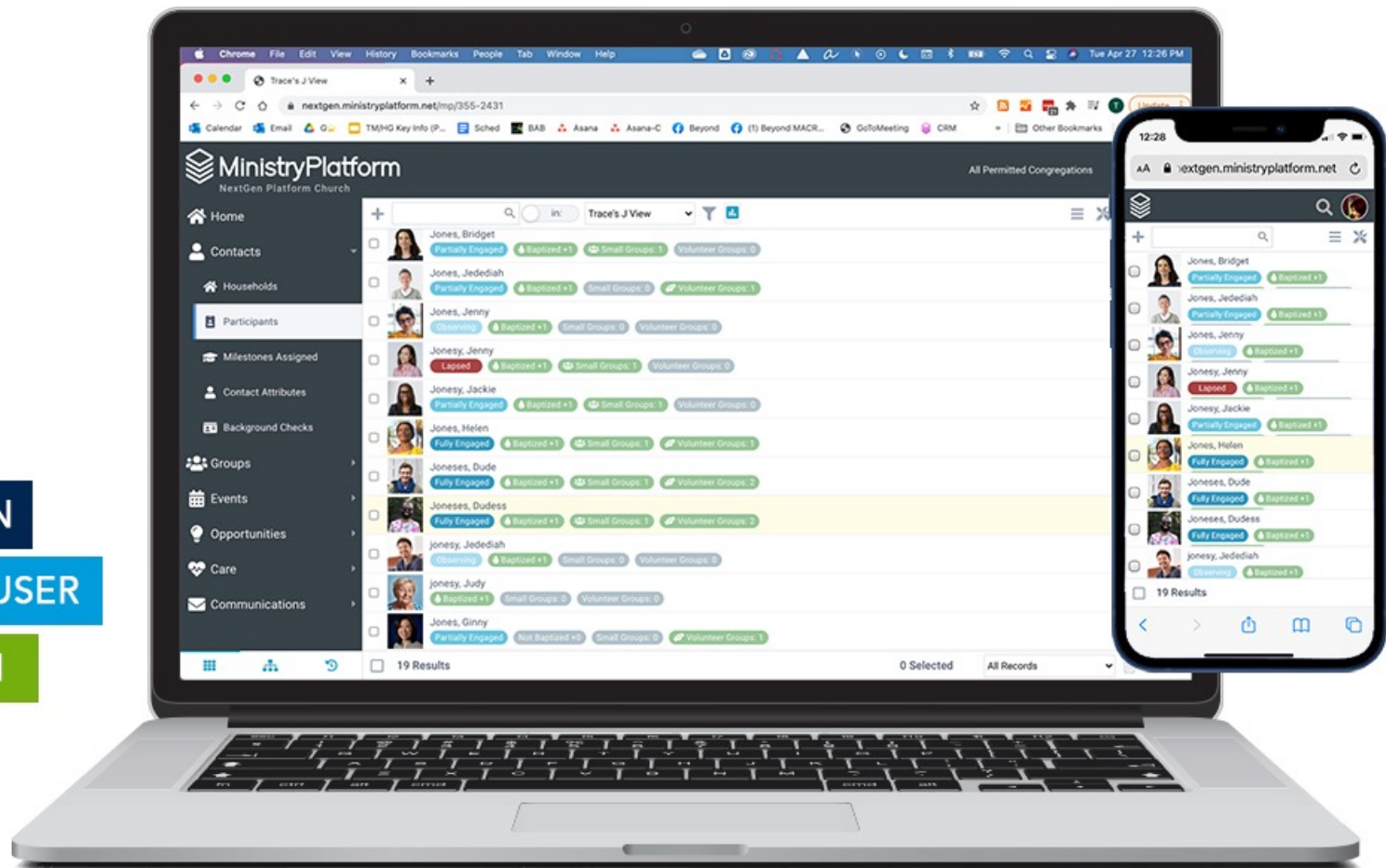



**MPUG**  
2021